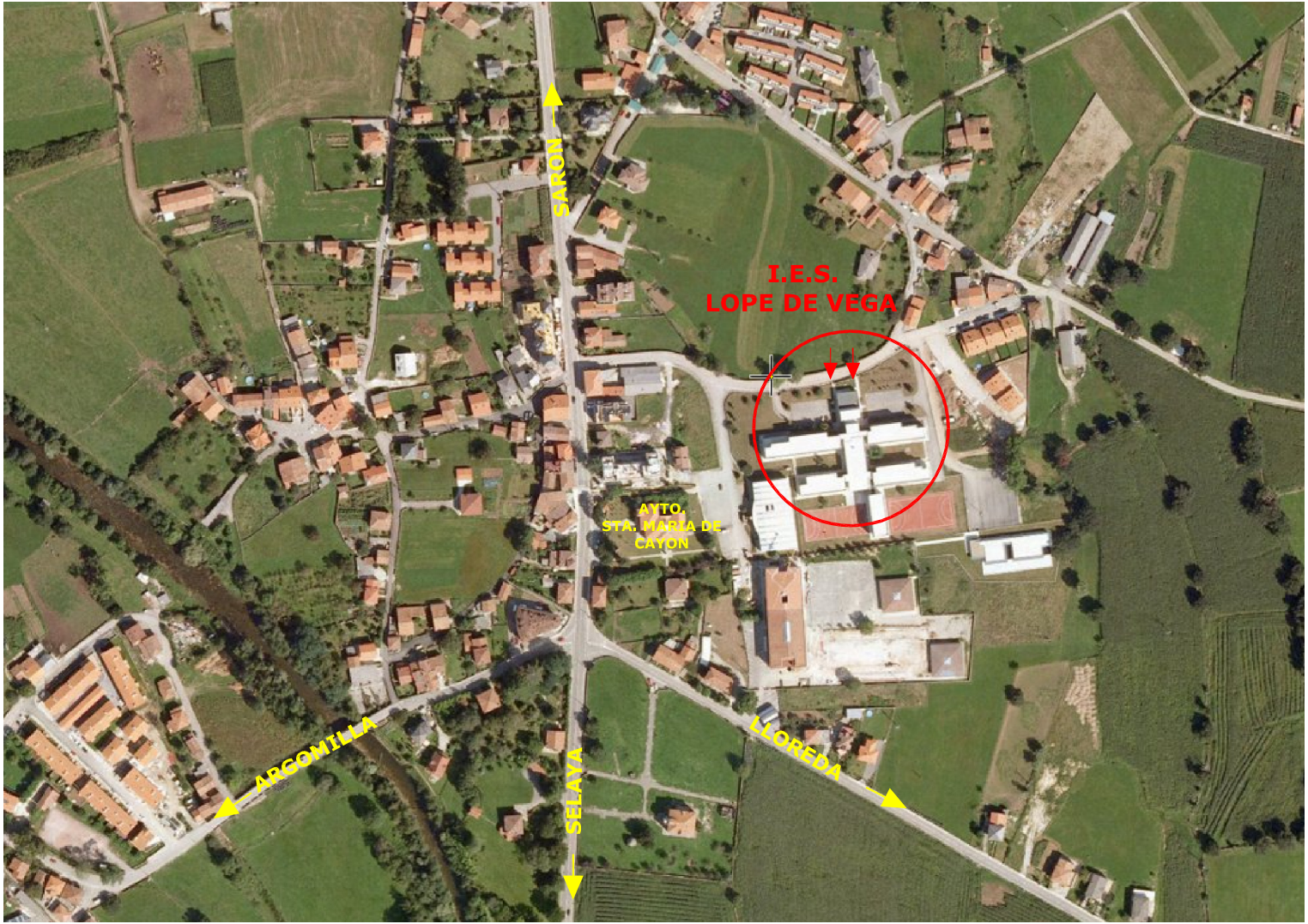
SARON
I.E.S.
LOPE DE VEGA
AYTO.
STA. MARIA DE
CAYON
ARGOMILLA
SELAYA
LLOREDA